

Washington State Poverty

Community Reinvestment Act Roundtable

November 13, 2014

Jennifer Romich, PhD

Director, West Coast Poverty Center

Associate Professor, University of Washington

The West Coast Poverty Center at the University of Washington

Poverty & Policy Experts



Poverty Classes at UW



Poverty Center Publications



Find us at <http://depts.washington.edu/wcpc/>

Selected Upcoming WCPC Seminars

Monday, November 17

“Surviving the Great Recession”

Jennifer Sherman, WSU

Spring 2015

“US Financial Diaries Project”

Jonathan Morduch, New York University

Other seminars listed at <http://depts.washington.edu/wcpc/>

Our seminar series is supported by the UW School of Social Work and the Paul G. Allen Family Foundation.

What is poverty?



What is poverty?

- Inadequate income
- Material hardship
- Stress and suffering
- Exclusion





“Good news... the government has sent us to measure your poverty”

Household size	Poverty line
One person	\$11,888
Two people	\$15,142
Family of four	\$23,624

Mollie Orshanky

1915-2007



Source: Social Security Administration Archives

Mollie Orshanky



Source: Social Security Administration Archives

Family of four

\$23,624

Poverty line v. basic needs

MONTHLY COST OF LIVING:

Food	\$536	○
Child care	\$917	
Medical	\$427	
Housing	\$906	
Transportation	\$639	
Other	\$246	
Taxes	\$442	+

annual salary
needed **\$49,358⁹**

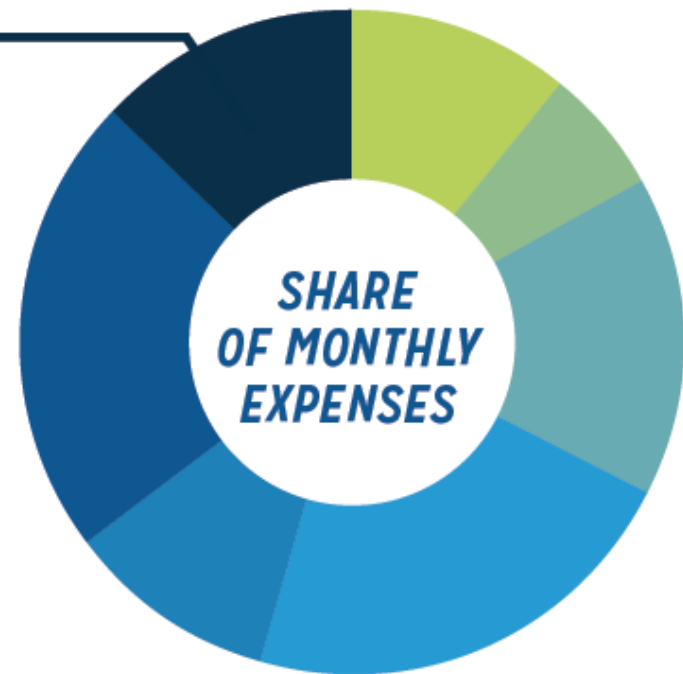

Source: Washington Budget & Policy Center

Household size	Poverty line
One person	\$11,888
Two people	\$15,142
Family of four	\$23,624

POVERTY BY THE NUMBERS

1 IN 15

People (6%)
live in deep
poverty.¹

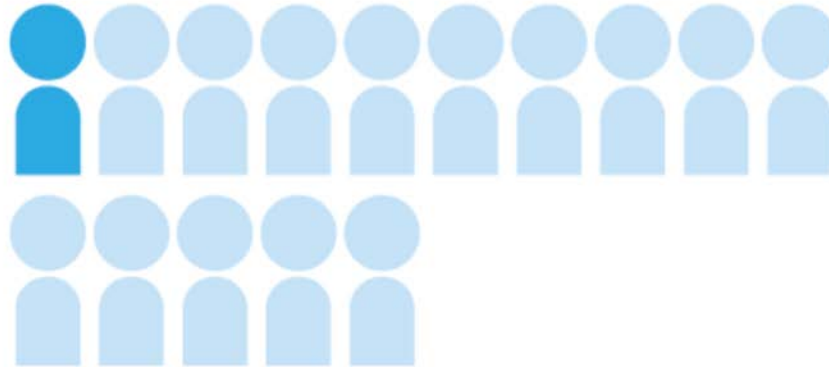

1 IN 7

People (14%)
live in poverty.¹



1 IN 3

People (31%)
are considered
low income.¹



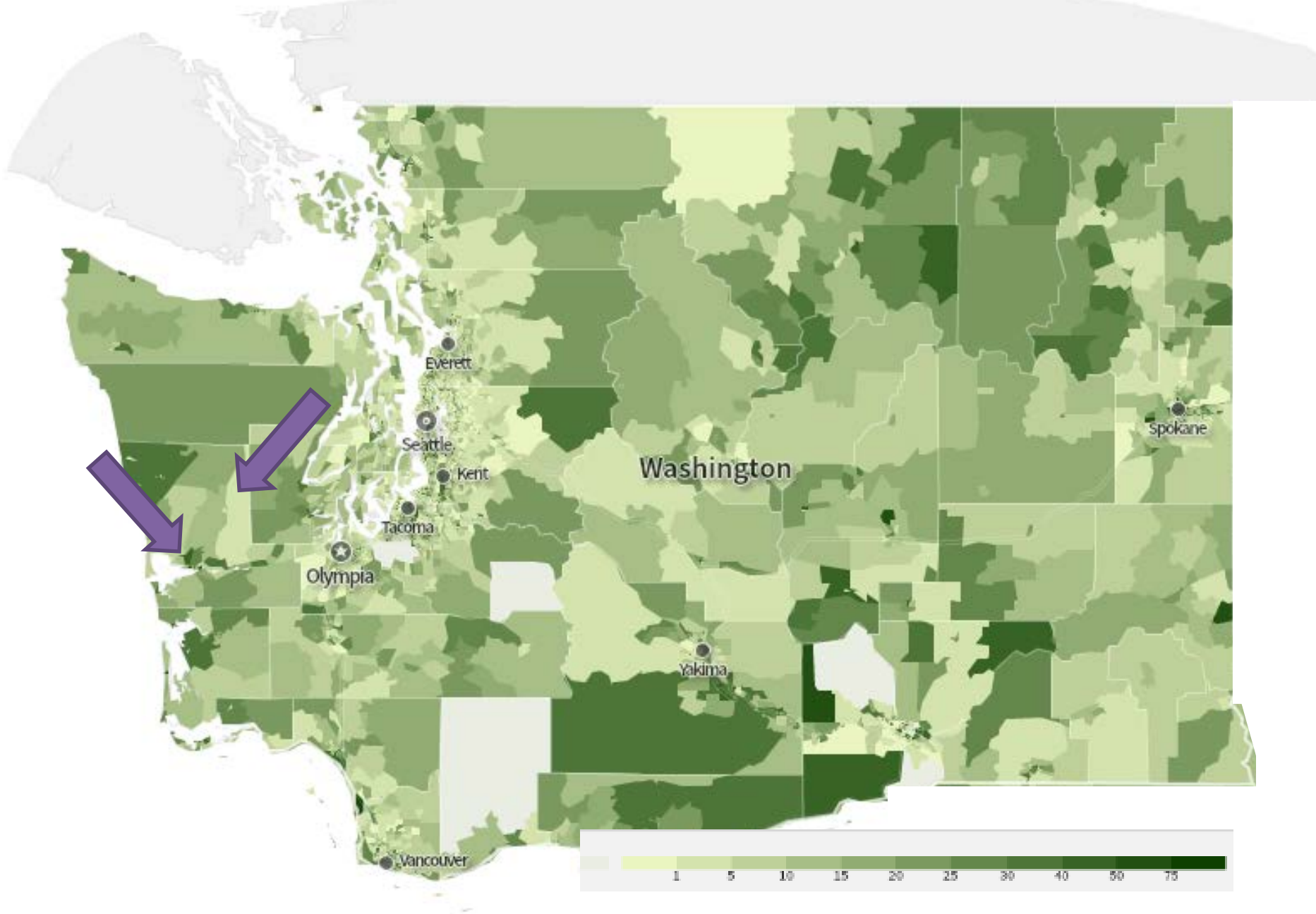

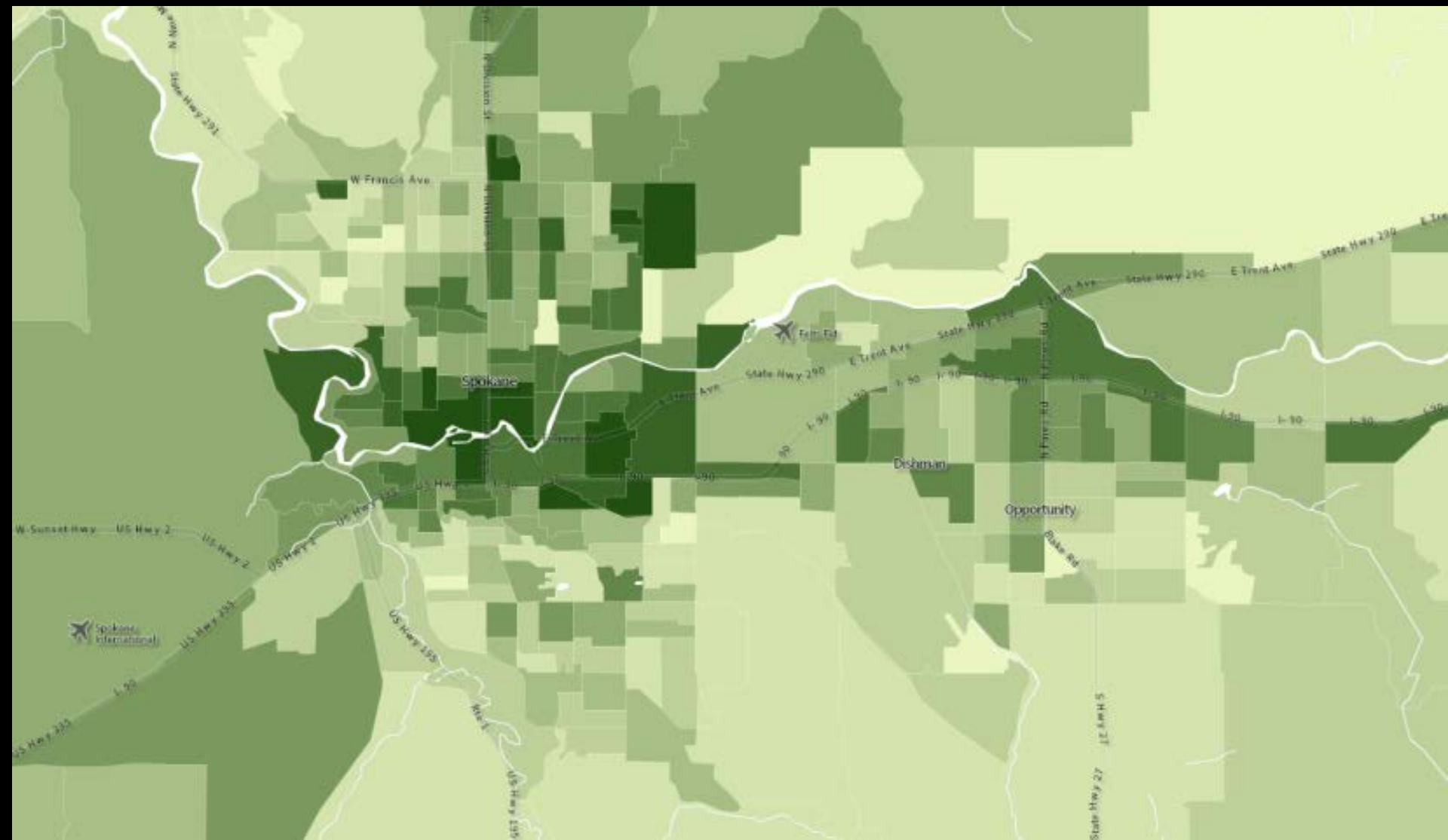

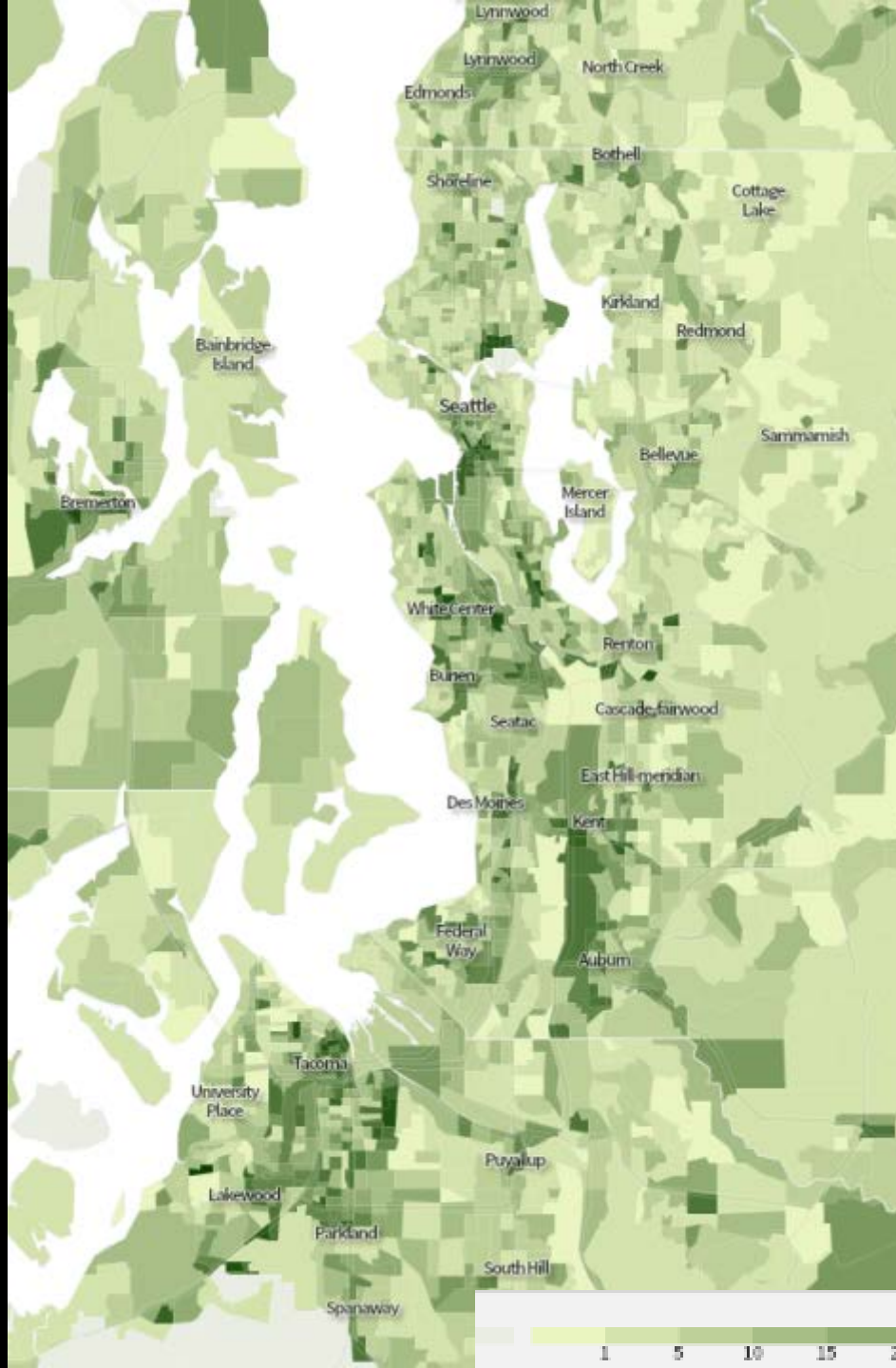

1 5 10 15 20 25 30 40 50 75





Child Poverty

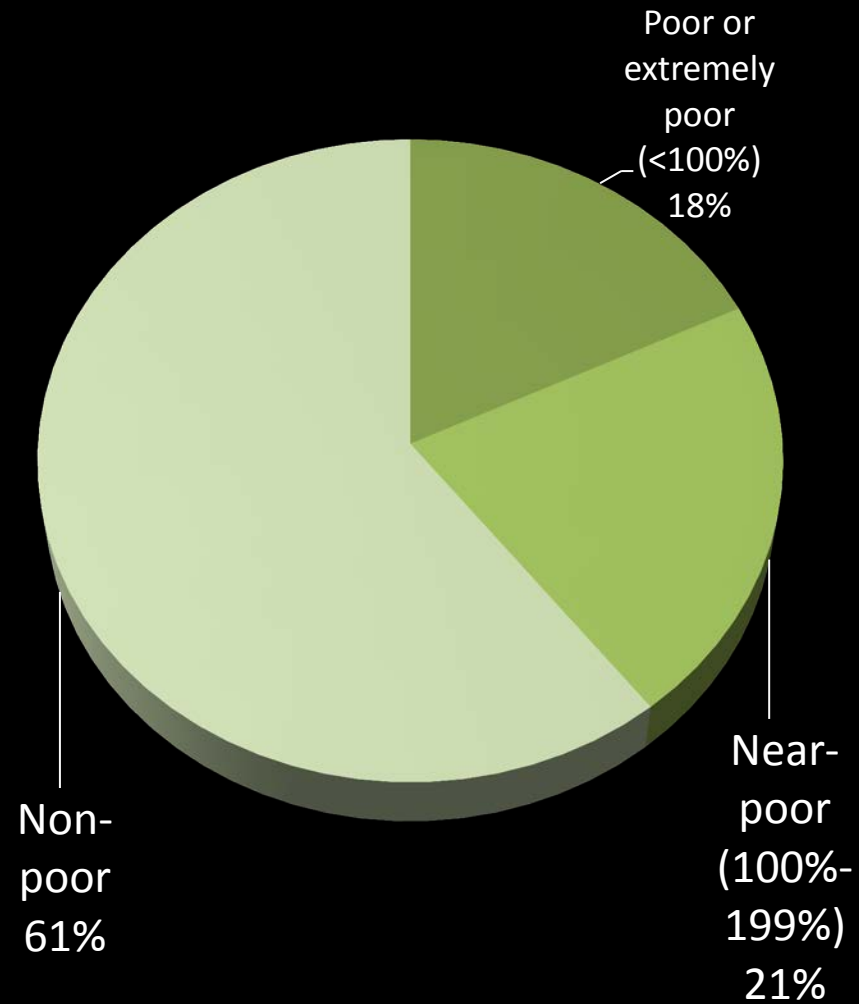

CHILDREN LIVING IN LOW INCOME HOUSEHOLDS REMAINS HIGH.

Children under 18 living below 200 percent FPL, 2008 to 2013³

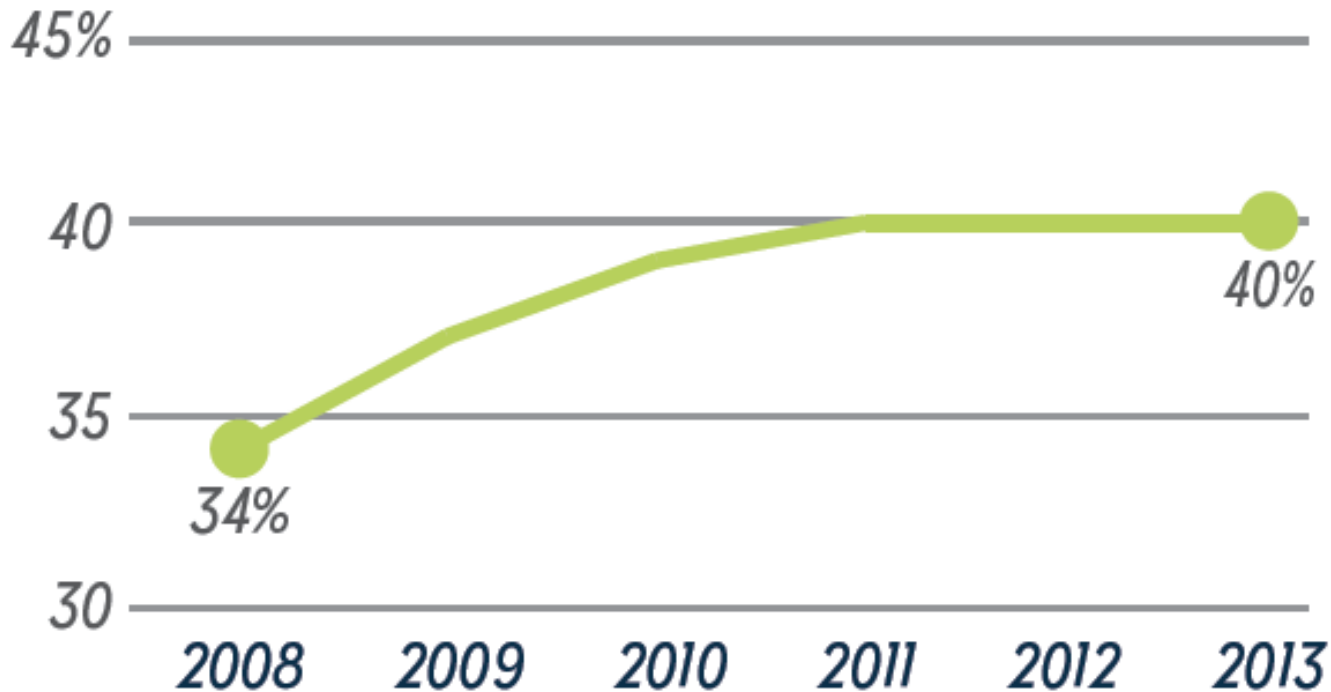

Source: Washington Budget & Policy Center



Photo: Wally Gobetz

Reasons for Poverty

- Unemployment and underemployment
- Low-paying jobs
- Caregiving responsibilities
- Disability

Employment and poverty

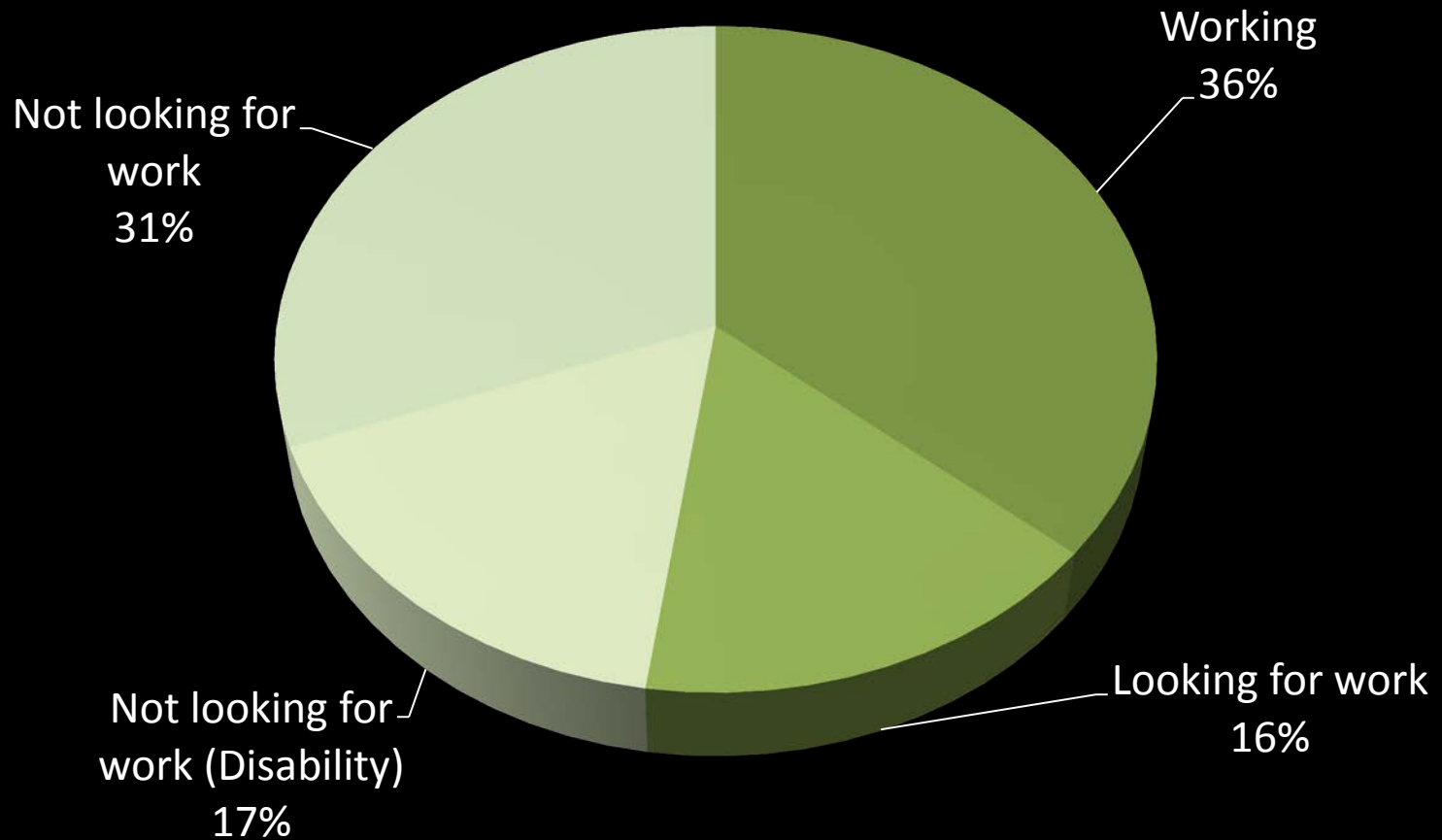



Photo: Wally Gobetz

Reasons for Poverty

- Unemployment and underemployment
- Low-paying jobs
- Caregiving responsibilities
- Disability

Ending Poverty

- Good jobs
- Social insurance
- Safety net



Washington State Employment Security

NEW FOR

Unemployment Insurance

Benefits Application

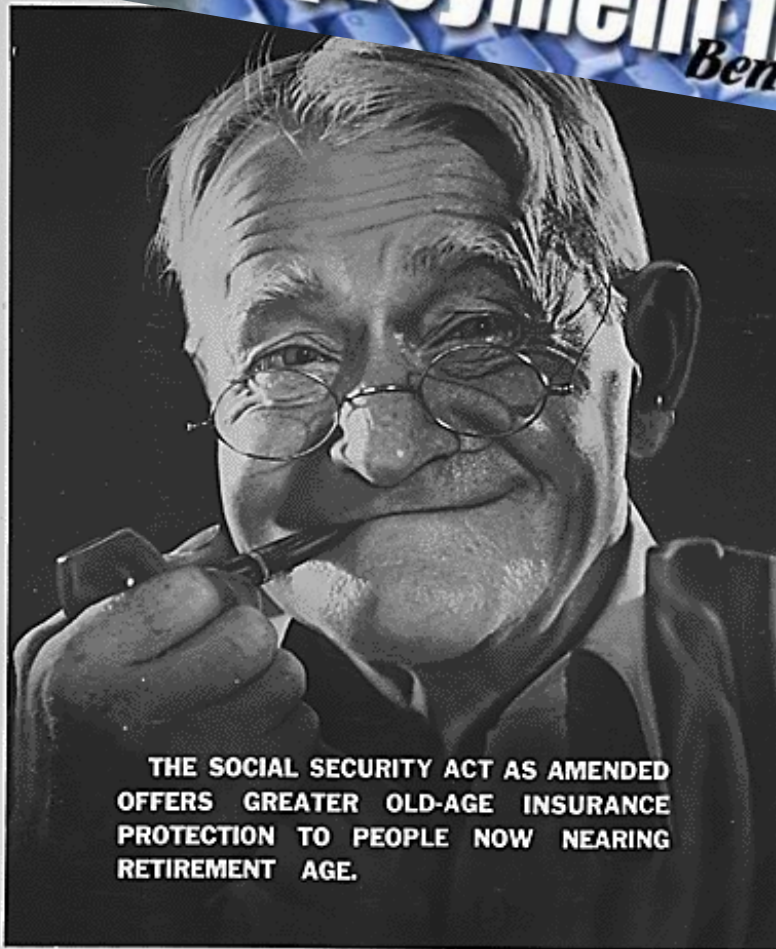

THE SOCIAL SECURITY ACT AS AMENDED
OFFERS GREATER OLD-AGE INSURANCE
PROTECTION TO PEOPLE NOW NEARING
RETIREMENT AGE.

FOR INFORMATION WRITE OR CALL AT THE NEAREST FIELD OFFICE OF THE
SOCIAL SECURITY BOARD

Ending Poverty

- Good jobs
- Social insurance
- Safety net



Keeping **Millions** of People Out of Poverty

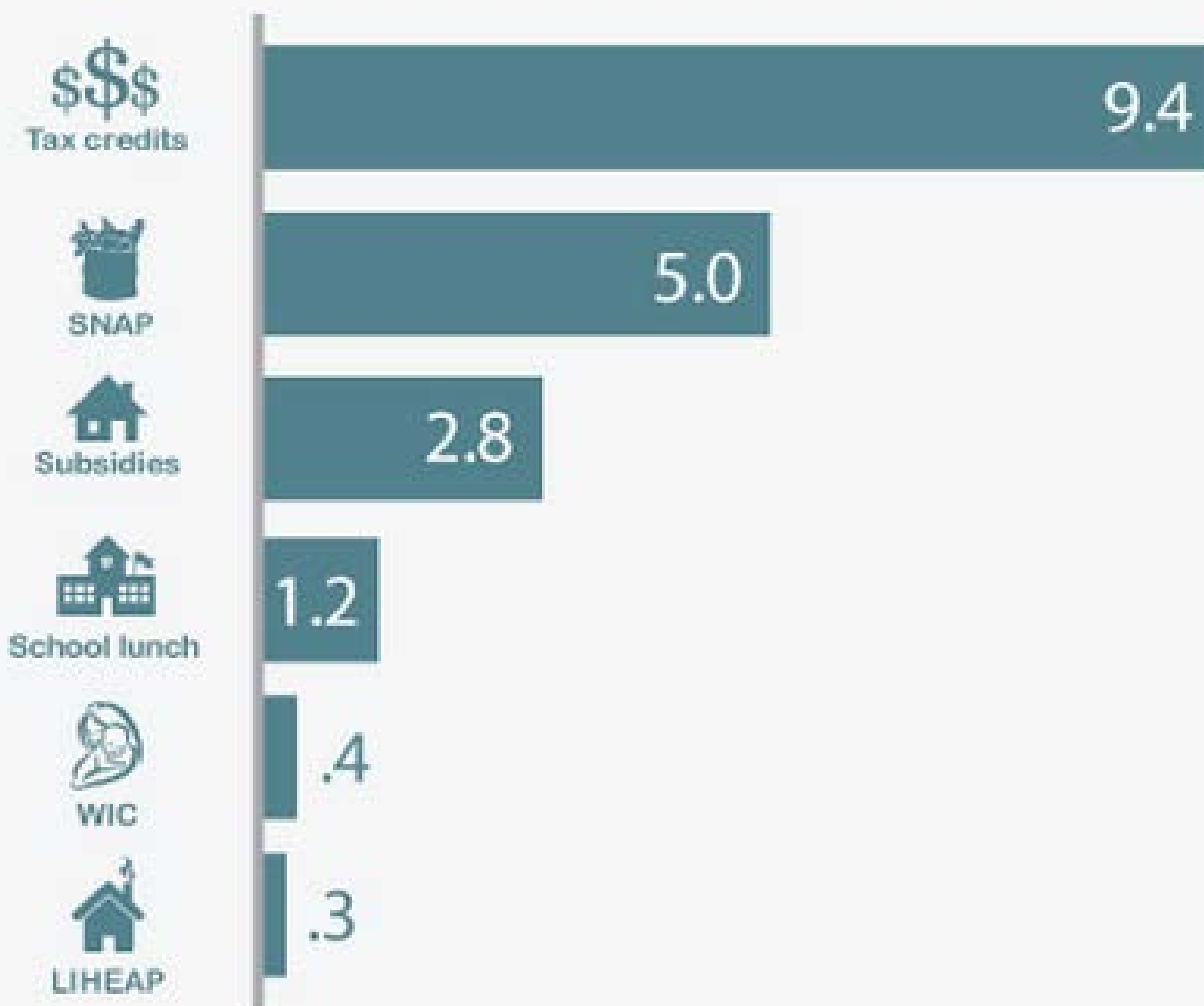

SPREAD THE TAX REFUND LOVE

LIVE UNITED
United Way
of King County



Thank you

romich@uw.edu